abcam

Product datasheet

Anti-CD11c antibody [BU15], prediluted (PerCP) ab74685

1 Abreviews 2 References 画像数 2

製品の概要

製品名	Anti-CD11c antibody [BU15], prediluted (PerCP)
製品の詳細	Mouse monoclonal [BU15] to CD11c, prediluted (PerCP)
由来種	Mouse
標識	PerCP. Ex: 482nm, Em: 675nm
アプリケーション	**適用あり:** Flow Cyt
種交差性	**交差種:** Human, Monkey
免疫原	Dendritic cells of synovial fluid
ポジティブ・コントロール	Flow Cyt: Human peripheral blood cells.
特記事項	Purified antibody is conjugated with Peridinin chlorophyll protein complex (PerCP) under optimum conditions.

製品の特性

製品の状態	Liquid
保存方法	Shipped at 4°C. Store at +4°C.
バッファー	Preservative: 0.097% Sodium azide Constituents: 0.2% BSA, PBS
精製度	Size exclusion
特記事項（精製）	Purity >95% by SDS-PAGE.
ポリ/モノ	モノクローナル
クローン名	BU15
アイソタイプ	IgG1

アプリケーション

The Abpromise guarantee	Abpromise保証は、次のテスト済みアプリケーションにおけるab74685の使用に適用されます

アプリケーションノートには、推奨の開始希釈率がありますが、適切な希釈率につきましてはご検討ください。

アプリケーション	Abreviews	特記事項
Flow Cyt	★★★★☆ (1)	Use 10µl for 10^6 cells. **ab118658** - Mouse monoclonal IgG1, is suitable for use as an isotype control with this antibody.

ターゲット情報

機能	Integrin alpha-X/beta-2 is a receptor for fibrinogen. It recognizes the sequence G-P-R in fibrinogen. It mediates cell-cell interaction during inflammatory responses. It is especially important in monocyte adhesion and chemotaxis.
組織特異性	Predominantly expressed in monocytes and granulocytes.
配列類似性	Belongs to the integrin alpha chain family. Contains 7 FG-GAP repeats. Contains 1 VWFA domain.
ドメイン	The integrin I-domain (insert) is a VWFA domain. Integrins with I-domains do not undergo protease cleavage.
細胞内局在	Membrane.

画像

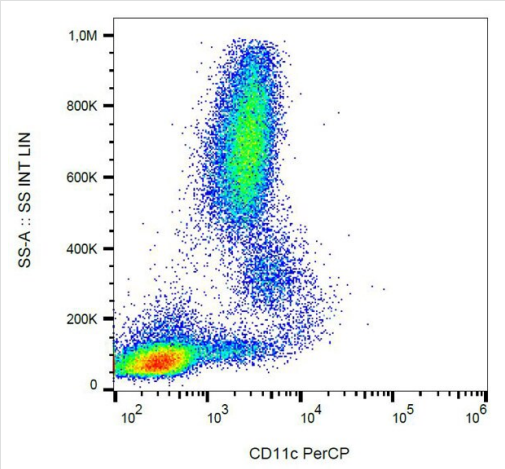

Flow Cytometry - Anti-CD11c antibody [BU15], prediluted (PerCP) (ab74685)

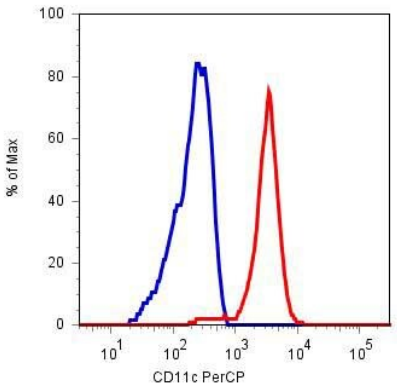

Flow Cytometry - Anti-CD11c antibody [BU15], prediluted (PerCP) (ab74685)

ab74685 staining surface CD11c in human peripheral blood cells by Flow Cytometery. Monocytes were used for gating. The blue peak repersents negative control while red peak shows staining with ab74685.

Please note: All products are "FOR RESEARCH USE ONLY. NOT FOR USE IN DIAGNOSTIC PROCEDURES"

Our Abpromise to you: Quality guaranteed and expert technical support

- Replacement or refund for products not performing as stated on the datasheet
- Valid for 12 months from date of delivery
- Response to your inquiry within 24 hours
- We provide support in Chinese, English, French, German, Japanese and Spanish
- Extensive multi-media technical resources to help you
- We investigate all quality concerns to ensure our products perform to the highest standards

If the product does not perform as described on this datasheet, we will offer a refund or replacement. For full details of the Abpromise, please visit **https://www.abcam.co.jp/abpromise** or contact our technical team.

Terms and conditions

- Guarantee only valid for products bought direct from Abcam or one of our authorized distributors