abcam

Product datasheet

Anti-DTYMK antibody - C-terminal ab71756

画像数 1

製品の概要

製品名	Anti-DTYMK antibody - C-terminal
製品の詳細	Rabbit polyclonal to DTYMK - C-terminal
由来種	Rabbit
アプリケーション	**適用あり:** ELISA, WB
種交差性	**交差種:** Mouse, Human
免疫原	Synthetic peptide from the C-terminal region of human DTYMK conjugated to KLH
ポジティブ・コントロール	Mouse colon tissue lysate.

製品の特性

製品の状態	Liquid
保存方法	Shipped at 4°C. Upon delivery aliquot and store at -20°C. Avoid freeze / thaw cycles.
バッファー	Preservative: 0.09% Sodium azide Constituent: PBS
精製度	Protein G purified
特記事項（精製）	ab71756 is purified through a protein G column, eluted with high and low pH buffers and neutralized immediately, followed by dialysis against PBS.
ポリ/モノ	ポリクローナル
アイソタイプ	IgG

アプリケーション

The Abpromise guarantee Abpromise保証は、次のテスト済みアプリケーションにおけるab71756の使用に適用されます

アプリケーションノートには、推奨の開始希釈率がありますが、適切な希釈率につきましてはご検討ください。

アプリケーション	Abreviews	特記事項
ELISA		1/1000.
WB		1/100 - 1/500. Detects a band of approximately 27 kDa (predicted molecular weight: 24 kDa).

ターゲット情報

機能	Catalyzes the conversion of dTMP to dTDP.
パスウェイ	Pyrimidine metabolism; dTTP biosynthesis.
配列類似性	Belongs to the thymidylate kinase family.

画像

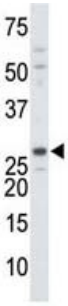

Western blot - Anti-DTYMK antibody - C-terminal (ab71756)

Anti-DTYMK antibody - C-terminal (ab71756) at 1/100 dilution + mouse colon tissue lysate at 12.5 µg

Predicted band size: 24 kDa
Observed band size: 27 kDa

Please note: All products are "FOR RESEARCH USE ONLY. NOT FOR USE IN DIAGNOSTIC PROCEDURES"

Our Abpromise to you: Quality guaranteed and expert technical support

- Replacement or refund for products not performing as stated on the datasheet
- Valid for 12 months from date of delivery
- Response to your inquiry within 24 hours
- We provide support in Chinese, English, French, German, Japanese and Spanish
- Extensive multi-media technical resources to help you
- We investigate all quality concerns to ensure our products perform to the highest standards

If the product does not perform as described on this datasheet, we will offer a refund or replacement. For full details of the Abpromise, please visit **https://www.abcam.co.jp/abpromise** or contact our technical team.

Terms and conditions

- Guarantee only valid for products bought direct from Abcam or one of our authorized distributors