abcam

Product datasheet

Anti-TRM1 antibody ab66902

画像数 1

製品の概要

製品名	Anti-TRM1 antibody
製品の詳細	Rabbit polyclonal to TRM1
由来種	Rabbit
アプリケーション	**適用あり:** WB, ELISA
種交差性	**交差種:** Human **交差が予測される動物種:** Mouse, Rat, Rabbit, Horse, Guinea pig, Cow, Cat, Dog, Zebrafish
免疫原	A region within synthetic peptide: SVITEELPDV PLYYTLDQLS STIHCNTPSL LQLRSALLHA DFRVSLSHAC, corresponding to internal sequence amino acids 433-482 of Human TRM1 Run BLAST with ExPASy Run BLAST with NCBI
ポジティブ・コントロール	Jurkat cell lysate.

製品の特性

製品の状態	Liquid
保存方法	Shipped at 4°C. Upon delivery aliquot and store at -20°C or -80°C. Avoid repeated freeze / thaw cycles.
バッファー	Preservative: 0.09% Sodium azide Constituents: 2% Sucrose, PBS
精製度	Protein A purified
ポリ/モノ	ポリクローナル
アイソタイプ	IgG

アプリケーション

The Abpromise guarantee Abpromise保証は、次のテスト済みアプリケーションにおけるab66902の使用に適用されます

アプリケーションノートには、推奨の開始希釈率がありますが、適切な希釈率につきましてはご検討ください。

アプリケーション	Abreviews	特記事項

アプリケーション	Abreviews	特記事項
WB		Use a concentration of 2.5 µg/ml. Detects a band of approximately 72 kDa (predicted molecular weight: 72 kDa). Good results were obtained when blocked with 5% non-fat dry milk in 0.05% PBS-T.
ELISA		Use at an assay dependent concentration. Titre using peptide based assay: 1/12500.

ターゲット情報

機能	Dimethylates a single guanine residue at position 26 of most tRNAs using S-adenosyl-L-methionine as donor of the methyl groups.
配列類似性	Contains 1 C3H1-type zinc finger.

画像

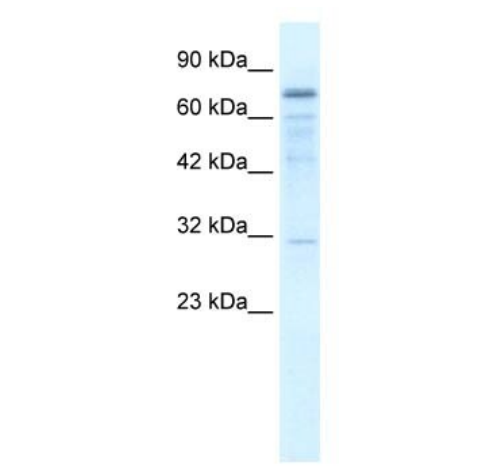

Western blot - Anti-TRM1 antibody (ab66902)

Anti-TRM1 antibody (ab66902) at 2.5 µg/ml (in 5% skim milk / PBS buffer) + Jurkat cell lysate at 10 µg

Secondary
HRP conjugated anti-Rabbit IgG at 1/50000 dilution

Predicted band size: 72 kDa
Observed band size: 72 kDa
Additional bands at: 31 kDa, 46 kDa, 56 kDa, 60 kDa. We are unsure as to the identity of these extra bands.

Gel concentration 12%.

Please note: All products are "FOR RESEARCH USE ONLY. NOT FOR USE IN DIAGNOSTIC PROCEDURES"

Our Abpromise to you: Quality guaranteed and expert technical support

- Replacement or refund for products not performing as stated on the datasheet
- Valid for 12 months from date of delivery
- Response to your inquiry within 24 hours

- We provide support in Chinese, English, French, German, Japanese and Spanish
- Extensive multi-media technical resources to help you

- We investigate all quality concerns to ensure our products perform to the highest standards

If the product does not perform as described on this datasheet, we will offer a refund or replacement. For full details of the Abpromise, please visit **https://www.abcam.co.jp/abpromise** or contact our technical team.

Terms and conditions

- Guarantee only valid for products bought direct from Abcam or one of our authorized distributors