abcam

Product datasheet

Anti-Skp1 antibody, prediluted ab41866

画像数 2

製品の概要

製品名	Anti-Skp1 antibody, prediluted
製品の詳細	Rabbit polyclonal to Skp1, prediluted
由来種	Rabbit
アプリケーション	**適用あり:** IHC-P, WB
種交差性	**交差種:** Human **交差が予測される動物種:** Mouse, Rat
免疫原	Synthetic peptide within Human Skp1 aa 100 to the C-terminus. The exact sequence is proprietary. Database link: **P63208**
ポジティブ・コントロール	Breast carcinoma.

製品の特性

製品の状態	Liquid
保存方法	Shipped at 4°C. Store at +4°C.
バッファー	pH: 7.60 Preservative: 0.1% Sodium azide Constituents: Tris buffered saline, 1% BSA
精製度	Immunogen affinity purified
ポリ/モノ	ポリクローナル
アイソタイプ	IgG

アプリケーション

The Abpromise guarantee **Abpromise保証は、** 次のテスト済みアプリケーションにおけるab41866の使用に適用されます

アプリケーションノートには、推奨の開始希釈率がありますが、適切な希釈率につきましてはご検討ください。

アプリケーション	Abreviews	特記事項

アプリケーション	Abreviews	特記事項
IHC-P		Use at an assay dependent concentration. Staining of formalin-fixed tissues requires boiling tissue sections in 10mM citrate buffer, pH 6.0 for 10 min followed by cooling at RT for 20 min. Use neat.
WB		Use at an assay dependent concentration.

ターゲット情報

機能 Essential component of the SCF (SKP1-CUL1-F-box protein) ubiquitin ligase complex, which mediates the ubiquitination of proteins involved in cell cycle progression, signal transduction and transcription. In the SCF complex, serves as an adapter that links the F-box protein to CUL1. SCF(BTRC) mediates the ubiquitination of NFKBIA at 'Lys-21' and 'Lys-22'; the degradation frees the associated NFKB1-RELA dimer to translocate into the nucleus and to activate transcription. SCF(Cyclin F) directs ubiquitination of CP110.

パスウェイ Protein modification; protein ubiquitination.

配列類似性 Belongs to the SKP1 family.

画像

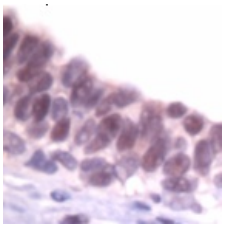

Immunohistochemistry (Formalin/PFA-fixed paraffin-embedded sections) - Anti-Skp1 antibody, prediluted (ab41866)

Ab41866 staining human Skp1 in human breast carcinoma by immunohistochemistry using formalin fixed paraffin embedded tissue.

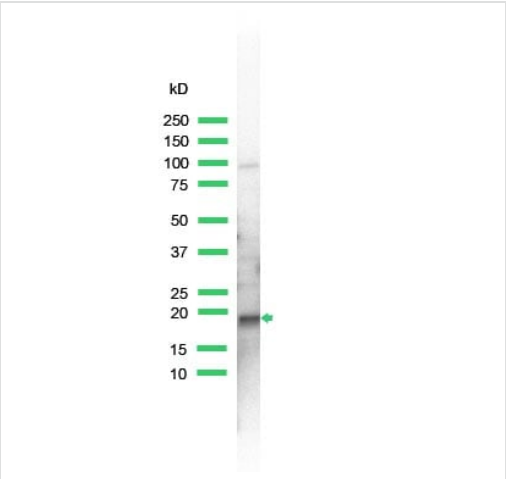

Western blot - Anti-Skp1 antibody, prediluted (ab41866)

Anti-Skp1 antibody, prediluted (ab41866) at 1/25 dilution + lysate prepared from NIH3T3 cells

Image produced using the diluted version of this antibody, **ab41865**.

Please note: All products are "FOR RESEARCH USE ONLY. NOT FOR USE IN DIAGNOSTIC PROCEDURES"

Our Abpromise to you: Quality guaranteed and expert technical support

- Replacement or refund for products not performing as stated on the datasheet
- Valid for 12 months from date of delivery
- Response to your inquiry within 24 hours
- We provide support in Chinese, English, French, German, Japanese and Spanish
- Extensive multi-media technical resources to help you
- We investigate all quality concerns to ensure our products perform to the highest standards

If the product does not perform as described on this datasheet, we will offer a refund or replacement. For full details of the Abpromise, please visit **https://www.abcam.co.jp/abpromise** or contact our technical team.

Terms and conditions

- Guarantee only valid for products bought direct from Abcam or one of our authorized distributors