abcam

Product datasheet

Anti-CD1d antibody ab123095

画像数 1

製品の概要

製品名	Anti-CD1d antibody
製品の詳細	Rabbit polyclonal to CD1d
由来種	Rabbit
アプリケーション	**適用あり:** WB
種交差性	**交差種:** Human **交差が予測される動物種:** African green monkey
免疫原	Synthetic peptide corresponding to a region within C terminal amino acids 286-335 (LEGQDIVLYW GGSYTSMGLI ALAVLACLLF LLIVGFTSRF KRQTSYQGVL) of Human CD1d (NP_001757). Run BLAST with ExPASy Run BLAST with NCBI
ポジティブ・コントロール	Human fetal heart lysate

製品の特性

製品の状態	Liquid
保存方法	Shipped at 4°C. Upon delivery aliquot and store at -20°C. Avoid freeze / thaw cycles.
バッファー	Preservative: 0.09% Sodium azide Constituents: 2% Sucrose, PBS
精製度	Immunogen affinity purified
ポリ/モノ	ポリクローナル
アイソタイプ	IgG

アプリケーション

The Abpromise guarantee Abpromise保証は、次のテスト済みアプリケーションにおけるab123095の使用に適用されます

アプリケーションノートには、推奨の開始希釈率がありますが、適切な希釈率につきましてはご検討ください。

アプリケーション	Abreviews	特記事項

アプリケーション	Abreviews	特記事項
WB		Use a concentration of 1 µg/ml. Predicted molecular weight: 38 kDa. Good results were obtained when blocked with 5% non-fat dry milk in 0.05% PBS-T.

ターゲット情報

機能	Antigen-presenting protein that binds self and non-self glycolipids and presents them to T-cell receptors on natural killer T-cells.
組織特異性	Expressed on cortical thymocytes, on certain T-cell leukemias, and in various other tissues.
配列類似性	Contains 1 Ig-like (immunoglobulin-like) domain.
細胞内局在	Cell membrane. Endosome membrane. Lysosome membrane. Subject to intracellular trafficking between the cell membrane, endosomes and lysosomes.

画像

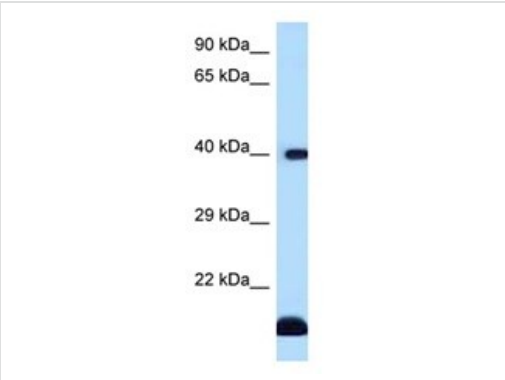

Western blot - Anti-CD1d antibody (ab123095)

Anti-CD1d antibody (ab123095) at 1 µg + Human fetal heart lysate at 10 µg

Predicted band size: 38 kDa

Gel concentration: 12%

Please note: All products are "FOR RESEARCH USE ONLY. NOT FOR USE IN DIAGNOSTIC PROCEDURES"

Our Abpromise to you: Quality guaranteed and expert technical support

- Replacement or refund for products not performing as stated on the datasheet
- Valid for 12 months from date of delivery
- Response to your inquiry within 24 hours

- We provide support in Chinese, English, French, German, Japanese and Spanish
- Extensive multi-media technical resources to help you
- We investigate all quality concerns to ensure our products perform to the highest standards

If the product does not perform as described on this datasheet, we will offer a refund or replacement. For full details of the Abpromise, please visit **https://www.abcam.co.jp/abpromise** or contact our technical team.

Terms and conditions

- Guarantee only valid for products bought direct from Abcam or one of our authorized distributors