abcam

Product datasheet

Anti-Spectrin beta 5 antibody ab110867

画像数 1

製品の概要

製品名	Anti-Spectrin beta 5 antibody
製品の詳細	Rabbit polyclonal to Spectrin beta 5
由来種	Rabbit
アプリケーション	**適用あり:** IHC-P
種交差性	**交差種:** Human
免疫原	Synthetic peptide derived from an internal region of Human Spectrin beta 5.
ポジティブ・コントロール	Human lung carcinoma tissue.

製品の特性

製品の状態	Liquid
保存方法	Shipped at 4°C. Store at -20°C. Stable for 12 months at -20°C.
バッファー	pH: 7.40 Preservative: 0.02% Sodium azide Constituents: PBS, 0.88% Sodium chloride, 50% Glycerol Note: PBS (without Mg2+ and Ca2+)
精製度	Immunogen affinity purified
特記事項（精製）	ab110867 was affinity-purified from rabbit antiserum by affinity-chromatography using epitope-specific immunogen.
ポリ/モノ	ポリクローナル
アイソタイプ	IgG

アプリケーション

The Abpromise guarantee Abpromise保証は、次のテスト済みアプリケーションにおけるab110867の使用に適用されます

アプリケーションノートには、推奨の開始希釈率がありますが、適切な希釈率につきましてはご検討ください。

アプリケーション	Abreviews	特記事項
IHC-P		1/50 - 1/100. Perform heat mediated antigen retrieval with citrate buffer pH 6 before commencing with IHC staining protocol.

ターゲット情報

組織特異性	Expressed at very low levels in many tissues, with strongest expression in cerebellum, spinal cord, stomach, pituitary gland, liver, pancreas, salivary gland, kidney, bladder, and heart.
配列類似性	Belongs to the spectrin family. Contains 2 CH (calponin-homology) domains. Contains 1 PH domain. Contains 31 spectrin repeats.
細胞内局在	Cytoplasm > cytoskeleton. Detected prominently in the outer segments of photoreceptor rods and cones and in the basolateral membrane and cytosol of gastric epithelial cells.

画像

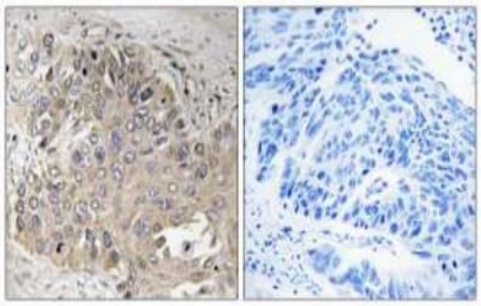

Immunohistochemistry (Formalin/PFA-fixed paraffin-embedded sections) - Anti-Spectrin beta 5 antibody (ab110867)

ab110867 at 1/50 staining Spectrin beta 5 in paraffin-embedded Human lung carcinoma tissue by Immunohistochemistry; left panel shows staining without immunizing peptide right panel shows staining with immunizing peptide.

Please note: All products are "FOR RESEARCH USE ONLY. NOT FOR USE IN DIAGNOSTIC PROCEDURES"

Our Abpromise to you: Quality guaranteed and expert technical support

- Replacement or refund for products not performing as stated on the datasheet
- Valid for 12 months from date of delivery
- Response to your inquiry within 24 hours
- We provide support in Chinese, English, French, German, Japanese and Spanish
- Extensive multi-media technical resources to help you
- We investigate all quality concerns to ensure our products perform to the highest standards

If the product does not perform as described on this datasheet, we will offer a refund or replacement. For full details of the Abpromise, please visit **https://www.abcam.co.jp/abpromise** or contact our technical team.

Terms and conditions

- Guarantee only valid for products bought direct from Abcam or one of our authorized distributors