abcam

Product datasheet

Anti-WSCD2 antibody ab121392

画像数 3

製品の概要

製品名	Anti-WSCD2 antibody
製品の詳細	Rabbit polyclonal to WSCD2
由来種	Rabbit
アプリケーション	**適用あり:** ICC/IF, IHC-P, WB
種交差性	**交差種:** Human
免疫原	antigen sequence, corresponding to amino acids 61-170 of Human WSCD2.
ポジティブ・コントロール	Human colon tissue; Human plasma.

製品の特性

製品の状態	Liquid
保存方法	Shipped at 4°C. Upon delivery aliquot and store at -20°C. Avoid freeze / thaw cycles.
バッファー	pH: 7.20 Preservative: 0.02% Sodium azide Constituents: 59% PBS, 40% Glycerol
精製度	Immunogen affinity purified
ポリ/モノ	ポリクローナル
アイソタイプ	IgG

アプリケーション

The Abpromise guarantee **Abpromise保証は、** 次のテスト済みアプリケーションにおけるab121392の使用に適用されます

アプリケーションノートには、推奨の開始希釈率がありますが、適切な希釈率につきましてはご検討ください。

アプリケーション	Abreviews	特記事項
ICC/IF		Use a concentration of 1 - 4 µg/ml. Recommend PFA Fixation and Triton X-100 treatment

アプリケーション	Abreviews	特記事項
IHC-P		1/20 - 1/50. Perform heat mediated antigen retrieval with citrate buffer pH 6 before commencing with IHC staining protocol. Perform heat mediated antigen retrieval at pH6 before commencing with IHC staining protocol.
WB		1/250 - 1/500.

ターゲット情報

配列類似性	Belongs to the WSCD family. Contains 2 WSC domains.
細胞内局在	Membrane.

画像

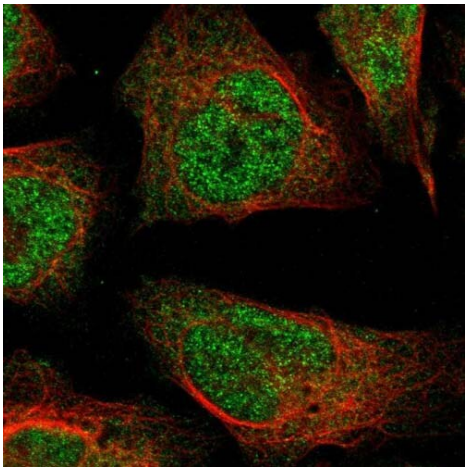

Immunocytochemistry/ Immunofluorescence - Anti-WSCD2 antibody (ab121392)

Immunofluorescent staining of Human cell line U-2 OS shows positivity in nucleus but not nucleoli and cytoplasm. Recommended concentration of ab121392 1-4 µg/ml. Cells treated with PFA/Triton X-100.

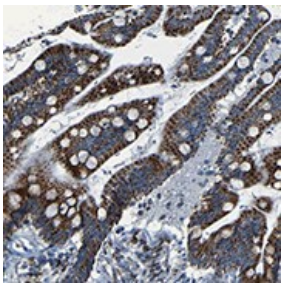

Immunohistochemistry (Formalin/PFA-fixed paraffin-embedded sections) - Anti-WSCD2 antibody (ab121392)

ab121392, at 1/25 dilution, staining WSCD2 in paraffin-embedded Human colon tissue by Immunohistochemistry, showing cytoplasmic positivity, with a granular pattern, in glandular cells.

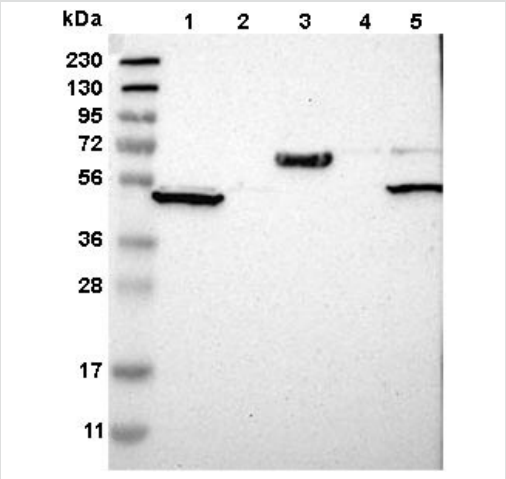

Western blot - Anti-WSCD2 antibody (ab121392)

All lanes : Anti-WSCD2 antibody (ab121392) at 1/250 dilution

Lane 1 : RT 4 cell lysate

Lane 2 : U 251 MG cell lysate

Lane 3 : Human Plasma lysate

Lane 4 : Human Liver lysate

Lane 5 : Human Tonsil lysate

Developed using the ECL technique.

Please note: All products are "FOR RESEARCH USE ONLY. NOT FOR USE IN DIAGNOSTIC PROCEDURES"

Our Abpromise to you: Quality guaranteed and expert technical support

- Replacement or refund for products not performing as stated on the datasheet
- Valid for 12 months from date of delivery
- Response to your inquiry within 24 hours
- We provide support in Chinese, English, French, German, Japanese and Spanish
- Extensive multi-media technical resources to help you
- We investigate all quality concerns to ensure our products perform to the highest standards

If the product does not perform as described on this datasheet, we will offer a refund or replacement. For full details of the Abpromise, please visit **https://www.abcam.co.jp/abpromise** or contact our technical team.

Terms and conditions

- Guarantee only valid for products bought direct from Abcam or one of our authorized distributors