abcam

Product datasheet

Anti-SGLT4 antibody ab61017

1 References　画像数 1

製品の概要

製品名	Anti-SGLT4 antibody
製品の詳細	Rabbit polyclonal to SGLT4
由来種	Rabbit
アプリケーション	**適用あり:** IHC-P
種交差性	**交差種:** Human
免疫原	Synthetic peptide corresponding to Human SGLT4 (C terminal) conjugated to keyhole limpet haemocyanin.
ポジティブ・コントロール	Human brain cortex
特記事項	Previously labelled as SLC5A9.

製品の特性

製品の状態	Liquid
保存方法	Shipped at 4°C. Store at +4°C short term (1-2 weeks). Upon delivery aliquot. Store at -20°C long term.
バッファー	Preservative: 0.1% Sodium Azide Constituents: PBS, pH 7.7
精製度	Immunogen affinity purified
ポリ/モノ	ポリクローナル
アイソタイプ	IgG

アプリケーション

The Abpromise guarantee　Abpromise保証は、次のテスト済みアプリケーションにおけるab61017の使用に適用されます

アプリケーションノートには、推奨の開始希釈率がありますが、適切な希釈率につきましてはご検討ください。

アプリケーション	Abreviews	特記事項
IHC-P		Use a concentration of 10 µg/ml.

ターゲット情報

関連性	SLC5A9 has been reported to be a new sodium (Na+) dependent glucose transporter and an essential transporter for mannose, 1,5 anhydro D glucitol, and fructose.
細胞内局在	Membrane; Multipass membrane protein (by similarity)

画像

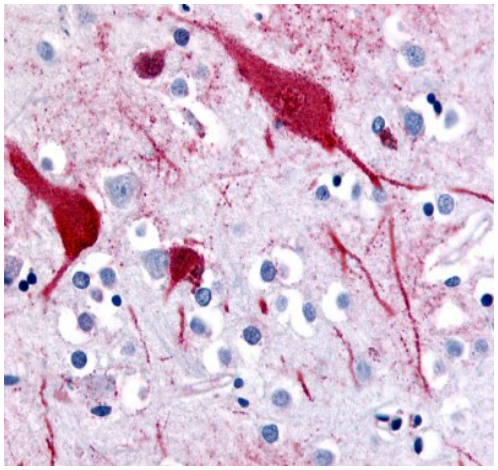

Immunohistochemistry (Formalin/PFA-fixed paraffin-embedded sections) - Anti-SGLT4 antibody (ab61017)

ab61017 at 10µg/ml staining formalin fixed paraffin embedded brain cortex tissue

Please note: All products are "FOR RESEARCH USE ONLY. NOT FOR USE IN DIAGNOSTIC PROCEDURES"

Our Abpromise to you: Quality guaranteed and expert technical support

- Replacement or refund for products not performing as stated on the datasheet
- Valid for 12 months from date of delivery
- Response to your inquiry within 24 hours
- We provide support in Chinese, English, French, German, Japanese and Spanish
- Extensive multi-media technical resources to help you
- We investigate all quality concerns to ensure our products perform to the highest standards

If the product does not perform as described on this datasheet, we will offer a refund or replacement. For full details of the Abpromise, please visit **https://www.abcam.co.jp/abpromise** or contact our technical team.

Terms and conditions

- Guarantee only valid for products bought direct from Abcam or one of our authorized distributors