abcam

Product datasheet

Anti-RPS23 antibody ab110399

画像数 1

製品の概要

製品名	Anti-RPS23 antibody
製品の詳細	Rabbit polyclonal to RPS23
由来種	Rabbit
アプリケーション	**適用あり:** WB
種交差性	**交差種:** Human
	交差が予測される動物種: Mouse, Rat
免疫原	Synthetic peptide derived from the N terminal region of Human RPS23.
ポジティブ・コントロール	Extracts from Jurkat cells

製品の特性

製品の状態	Liquid
保存方法	Shipped at 4°C. Store at -20°C. Stable for 12 months at -20°C.
バッファー	pH: 7.40 Preservative: 0.02% Sodium azide Constituents: PBS, 0.88% Sodium chloride, 50% Glycerol
精製度	Immunogen affinity purified
ポリ/モノ	ポリクローナル
アイソタイプ	IgG

アプリケーション

The Abpromise guarantee Abpromise保証は、次のテスト済みアプリケーションにおけるab110399の使用に適用されます

アプリケーションノートには、推奨の開始希釈率がありますが、適切な希釈率につきましてはご検討ください。

アプリケーション	Abreviews	特記事項
WB		1/500 - 1/1000. Predicted molecular weight: 16 kDa.

ターゲット情報

ターゲット情報

配列類似性	Belongs to the ribosomal protein S12P family.

画像

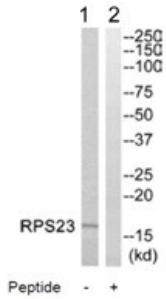

Western blot - Anti-RPS23 antibody (ab110399)

All lanes : Anti-RPS23 antibody (ab110399) at 1/500 dilution

Lane 1 : Extracts from Jurkat cells

Lane 2 : Extracts from Jurkat cells with immunising peptide at 10 µg

Lysates/proteins at 30 µg per lane.

Predicted band size: 16 kDa

Please note: All products are "FOR RESEARCH USE ONLY. NOT FOR USE IN DIAGNOSTIC PROCEDURES"

Our Abpromise to you: Quality guaranteed and expert technical support

- Replacement or refund for products not performing as stated on the datasheet
- Valid for 12 months from date of delivery
- Response to your inquiry within 24 hours

- We provide support in Chinese, English, French, German, Japanese and Spanish
- Extensive multi-media technical resources to help you
- We investigate all quality concerns to ensure our products perform to the highest standards

If the product does not perform as described on this datasheet, we will offer a refund or replacement. For full details of the Abpromise, please visit **https://www.abcam.co.jp/abpromise** or contact our technical team.

Terms and conditions

- Guarantee only valid for products bought direct from Abcam or one of our authorized distributors