abcam

Product datasheet

Anti-MAGEA1 antibody [EPR4276] ab109108

リコンビナント RabMAb

画像数 4

製品の概要

製品名	Anti-MAGEA1 antibody [EPR4276]
製品の詳細	Rabbit monoclonal [EPR4276] to MAGEA1
由来種	Rabbit
特異性	Based on the sequence blast, the immunogen of ab109108 has 85.7% - 92.3% homology with the family members MAGEB3, MAGE2, MAGE3, MAGE6, MAGE9, MAGE10 and MAGE12
アプリケーション	**適用あり:** Flow Cyt (Intra), WB, ICC/IF
種交差性	**交差種:** Mouse, Rat, Human
免疫原	Synthetic peptide. This information is proprietary to Abcam and/or its suppliers.
ポジティブ・コントロール	WB: A375, HeLa, Jurkat, HepG2, and MCF7, Mouse brain, NIH/3T3, Rat brain and PC-12 lysates. Flow Cyt (intra): HeLa cells. ICC/IF: HeLa cells.
特記事項	This product is a recombinant monoclonal antibody, which offers several advantages including: - High batch-to-batch consistency and reproducibility - Improved sensitivity and specificity - Long-term security of supply - Animal-free production For more information **see here**. Our RabMAb® technology is a patented hybridoma-based technology for making rabbit monoclonal antibodies. For details on our patents, please refer to **RabMAb® patents**.

製品の特性

製品の状態	Liquid
保存方法	Shipped at 4°C. Store at -20°C. Stable for 12 months at -20°C.
バッファー	pH: 7.20 Preservative: 0.01% Sodium azide Constituents: 0.05% BSA, 40% Glycerol (glycerin, glycerine), 59% PBS
精製度	Protein A purified
ポリ/モノ	モノクローナル
クローン名	EPR4276

アイソタイプ IgG

アプリケーション

The Abpromise guarantee **Abpromise保証は、次のテスト済みアプリケーションにおけるab109108の使用に適用されます**

アプリケーションノートには、推奨の開始希釈率がありますが、適切な希釈率につきましてはご検討ください。

アプリケーション	Abreviews	特記事項
Flow Cyt (Intra)		1/20. **ab172730** - Rabbit monoclonal IgG, is suitable for use as an isotype control with this antibody. **For unpurified product, use 1/500.**
WB		1/1000. Detects a band of approximately 46 kDa (predicted molecular weight: 34 kDa). **For unpurified, use at 1/1000 to 1/10000.**
ICC/IF		1/50. **For unpurified, use at 1/250**

ターゲット情報

機能 May be involved in transcriptional regulation through interaction with SNW1 and recruiting histone deactelyase HDAC1. May inhibit notch intracellular domain (NICD) transactivation. May play a role in embryonal development and tumor transformation or aspects of tumor progression. Antigen recognized on a melanoma by autologous cytolytic T-lymphocytes.

組織特異性 Expressed in many tumors of several types, such as melanoma, head and neck squamous cell carcinoma, lung carcinoma and breast carcinoma, but not in normal tissues except for testes. Never expressed in kidney tumors, leukemias and lymphomas.

配列類似性 Contains 1 MAGE domain.

細胞内局在 Cytoplasm. Nucleus.

画像

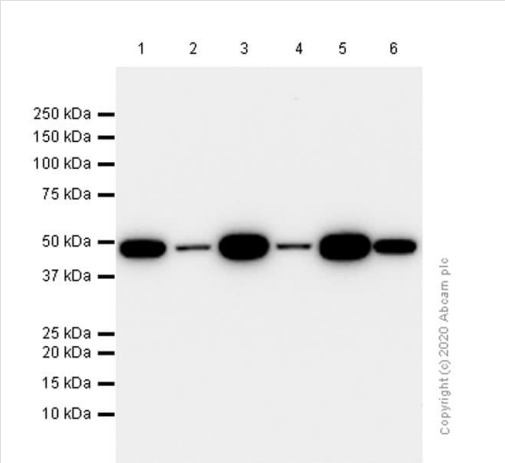

Western blot - Anti-MAGEA1 antibody [EPR4276] (ab109108)

All lanes : Anti-MAGEA1 antibody [EPR4276] (ab109108) at 1/1000 dilution (Purified)

Lane 1 : HeLa (Human cervix adenocarcinoma epithelial cell) whole cell lysate
Lane 2 : HepG2 (Human hepatocellular carcinoma epithelial cell) whole cell lysate
Lane 3 : Mouse brain lysate
Lane 4 : NIH/3T3 (Mouse embryonic fibroblast) whole cell lysate
Lane 5 : Rat brain lysate
Lane 6 : PC-12 (Rat adrenal gland pheochromocytoma) whole cell lysate

Lysates/proteins at 20 µg per lane.

Secondary
All lanes : Goat Anti-Rabbit IgG H&L (HRP) (**ab97051**) at 1/20000 dilution

Predicted band size: 34 kDa
Observed band size: 50 kDa

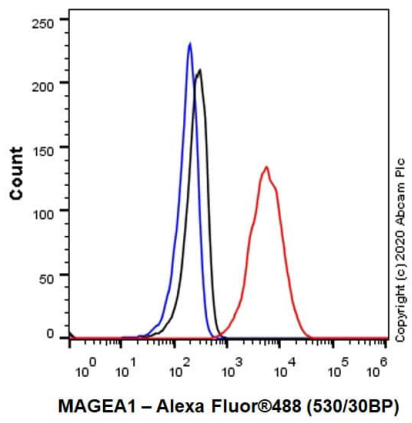

Flow Cytometry (Intracellular) - Anti-MAGEA1 antibody [EPR4276] (ab109108)

Flow Cytometry analysis of MCF7 (Human breast adenocarcinoma epithelial cell) cells labelling MAGEA1 with Purified ab109108 at 1:20 dilution (10 µg/ml) (Red). Cells were fixed with 4% Paraformaldehyde and permeabilised with 90% Methanol. A Goat anti rabbit IgG (Alexa Fluor® 488, **ab150077**) secondary antibody was used at 1:2000. Isotype control - Rabbit monoclonal IgG (Black). Unlabelled control - Cell without incubation with primary antibody and secondary antibody (Blue).

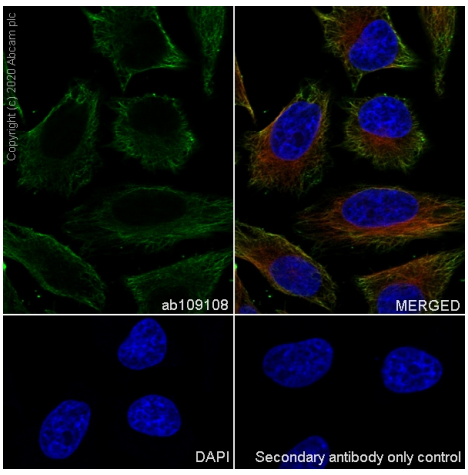

Immunocytochemistry/ Immunofluorescence - Anti-MAGEA1 antibody [EPR4276] (ab109108)

Immunocytochemistry analysis of HeLa (Human cervix adenocarcinoma epithelial cell) cells labeling MAGEA1 with Purified ab109108 at 1:50 dilution (4.4 µg/ml). Cells were fixed in 4% Paraformaldehyde and permeabilized with 0.1% tritonX-100. Cells were counterstained with Ab195889 Anti-alpha Tubulin antibody [DM1A] - Microtubule Marker (Alexa Fluor® 594) 1:200 (2.5 µg/ml). Goat anti rabbit IgG (Alexa Fluor® 488, **ab150077**) was used as the secondary antibody at 1:1000 (2 µg/ml) dilution. DAPI (blue) was used as nuclear counterstain. PBS instead of the primary antibody was used as the secondary antibody only control.

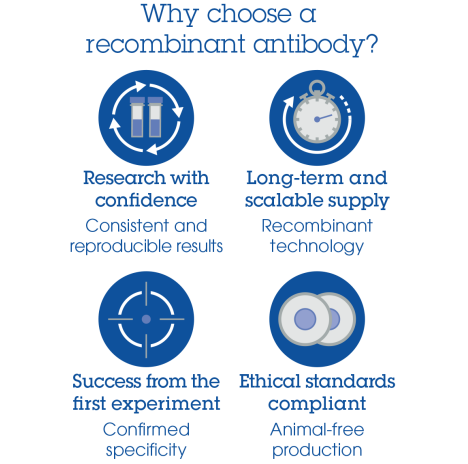

Anti-MAGEA1 antibody [EPR4276] (ab109108)

Please note: All products are "FOR RESEARCH USE ONLY. NOT FOR USE IN DIAGNOSTIC PROCEDURES"

Our Abpromise to you: Quality guaranteed and expert technical support

- Replacement or refund for products not performing as stated on the datasheet
- Valid for 12 months from date of delivery
- Response to your inquiry within 24 hours
- We provide support in Chinese, English, French, German, Japanese and Spanish
- Extensive multi-media technical resources to help you
- We investigate all quality concerns to ensure our products perform to the highest standards

If the product does not perform as described on this datasheet, we will offer a refund or replacement. For full details of the Abpromise, please visit **https://www.abcam.co.jp/abpromise** or contact our technical team.

Terms and conditions

- Guarantee only valid for products bought direct from Abcam or one of our authorized distributors