abcam

Product datasheet

Anti-LRRC57 antibody ab85768

画像数 1

製品の概要

製品名	Anti-LRRC57 antibody
製品の詳細	Rabbit polyclonal to LRRC57
由来種	Rabbit
アプリケーション	**適用あり:** WB
種交差性	**交差種:** Human **交差が予測される動物種:** Mouse, Rat, Rabbit, Horse, Guinea pig, Cow, Dog, Pig
免疫原	Synthetic peptide corresponding to a region within internal sequence amino acids 72-121 (NKLTVLPDEI CNLKKLETLS LNNNHLRELP STFGQLSALK TLSLSGNQLG) of human LRRC57 (NP_694992). Run BLAST with ExPASy Run BLAST with NCBI
ポジティブ・コントロール	MCF7 cell lysate

製品の特性

製品の状態	Liquid
保存方法	Shipped at 4°C. Upon delivery aliquot and store at -20°C. Avoid repeated freeze / thaw cycles.
バッファー	Preservative: 0.09% Sodium azide Constituents: PBS, 2% Sucrose
精製度	Immunogen affinity purified
特記事項（精製）	ab85768 is purified by a peptide affinity chromatography method.
ポリ/モノ	ポリクローナル
アイソタイプ	IgG

アプリケーション

The Abpromise guarantee Abpromise保証は、次のテスト済みアプリケーションにおけるab85768の使用に適用されます

アプリケーションノートには、推奨の開始希釈率がありますが、適切な希釈率につきましてはご検討ください。

アプリケーション	Abreviews	特記事項
WB		Use a concentration of 1 µg/ml. Predicted molecular weight: 27 kDa. Good results were obtained when blocked with 5% non-fat dry milk in 0.05% PBS-T.

ターゲット情報

配列類似性	Contains 8 LRR (leucine-rich) repeats.

画像

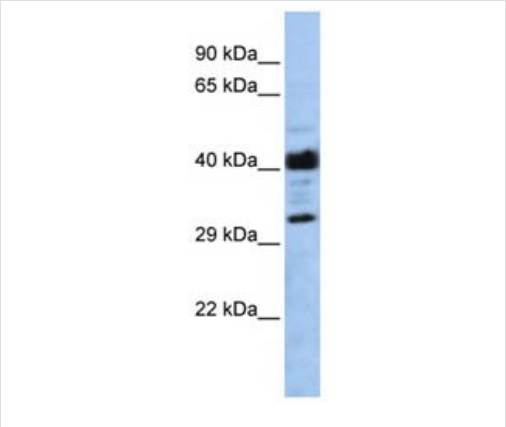

Western blot - Anti-LRRC57 antibody (ab85768)

Anti-LRRC57 antibody (ab85768) at 1 µg/ml + MCF7 cell lysate at 10 µg

Secondary
anti-Rabbit IgG HRP at 1/50000 dilution

Predicted band size: 27 kDa
Observed band size: 32 kDa
Additional bands at: 40 kDa. We are unsure as to the identity of these extra bands.

Please note: All products are "FOR RESEARCH USE ONLY. NOT FOR USE IN DIAGNOSTIC PROCEDURES"

Our Abpromise to you: Quality guaranteed and expert technical support

- Replacement or refund for products not performing as stated on the datasheet
- Valid for 12 months from date of delivery
- Response to your inquiry within 24 hours

- We provide support in Chinese, English, French, German, Japanese and Spanish
- Extensive multi-media technical resources to help you
- We investigate all quality concerns to ensure our products perform to the highest standards

If the product does not perform as described on this datasheet, we will offer a refund or replacement. For full details of the Abpromise, please visit **https://www.abcam.co.jp/abpromise** or contact our technical team.

Terms and conditions

- Guarantee only valid for products bought direct from Abcam or one of our authorized distributors