abcam

Product datasheet

Anti-KIAA1024 antibody ab82753

画像数 1

製品の概要

製品名	Anti-KIAA1024 antibody
製品の詳細	Rabbit polyclonal to KIAA1024
由来種	Rabbit
アプリケーション	**適用あり:** WB
種交差性	**交差種:** Human **交差が予測される動物種:** Mouse, Rat, Horse, Guinea pig, Cow, Dog
免疫原	Synthetic peptide corresponding to a region within C terminal amino acids 755-804 (DNKDWHRKSKEADRQYDIPPQHRLPKQPKDGFLVEQVFSPHPYPASLKA H) of Human KIAA1024 (NP_056021).
ポジティブ・コントロール	Human fetal brain membrane lysate

製品の特性

製品の状態	Liquid
保存方法	Shipped at 4°C. Upon delivery aliquot and store at -20°C or -80°C. Avoid repeated freeze / thaw cycles.
バッファー	Preservative: 0.09% Sodium azide Constituents: 2% Sucrose, PBS
精製度	Immunogen affinity purified
ポリ/モノ	ポリクローナル
アイソタイプ	IgG

アプリケーション

The Abpromise guarantee Abpromise保証は、次のテスト済みアプリケーションにおけるab82753の使用に適用されます

アプリケーションノートには、推奨の開始希釈率がありますが、適切な希釈率につきましてはご検討ください。

アプリケーション	Abreviews	特記事項

アプリケーション	Abreviews	特記事項
WB		Use a concentration of 1 µg/ml. Detects a band of approximately 103 kDa (predicted molecular weight: 103 kDa). Good results were obtained when blocked with 5% non-fat dry milk in 0.05% PBS-T.

ターゲット情報

細胞内局在 Membrane; Single-pass membrane protein

画像

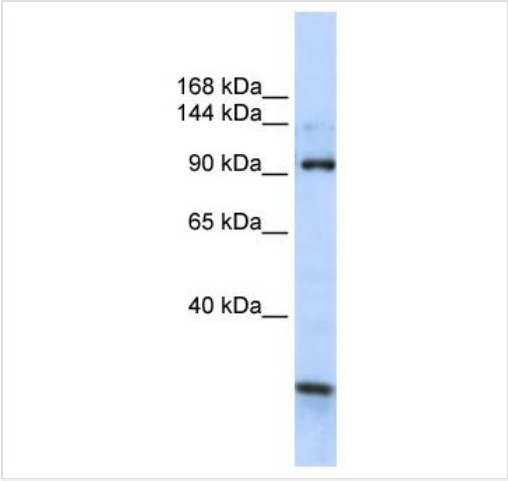

Western blot - Anti-KIAA1024 antibody (ab82753)

Anti-KIAA1024 antibody (ab82753) at 1 µg/ml + Fetal brain lysate at 10 µg

Secondary

HRP conjugated anti-Rabbit IgG at 1/50000 dilution

Predicted band size: 103 kDa

Observed band size: 103 kDa

Please note: All products are "FOR RESEARCH USE ONLY. NOT FOR USE IN DIAGNOSTIC PROCEDURES"

Our Abpromise to you: Quality guaranteed and expert technical support

- Replacement or refund for products not performing as stated on the datasheet
- Valid for 12 months from date of delivery
- Response to your inquiry within 24 hours
- We provide support in Chinese, English, French, German, Japanese and Spanish
- Extensive multi-media technical resources to help you
- We investigate all quality concerns to ensure our products perform to the highest standards

If the product does not perform as described on this datasheet, we will offer a refund or replacement. For full details of the Abpromise, please visit **https://www.abcam.co.jp/abpromise** or contact our technical team.

Terms and conditions

- Guarantee only valid for products bought direct from Abcam or one of our authorized distributors