abcam

Product datasheet

Anti-DZIP1L antibody ab122112

画像数 2

製品の概要

製品名	Anti-DZIP1L antibody
製品の詳細	Rabbit polyclonal to DZIP1L
由来種	Rabbit
アプリケーション	**適用あり:** IHC-P, ICC/IF
種交差性	**交差種:** Human
免疫原	antigen sequence: LEDTLEEKLE SMGIRKDAKG ISIQTLRHLE SLLRVQREQK ARKFSEFLSL RGKLVKEVTS RAKERQENGA VVSQPDGQPS VKSQQ, corresponding to amino acids 459-543 of Human DZIP1L. Run BLAST with ExPASy Run BLAST with NCBI
ポジティブ・コントロール	Human bronchus tissue.

製品の特性

製品の状態	Liquid
保存方法	Shipped at 4°C. Upon delivery aliquot and store at -20°C. Avoid repeated freeze / thaw cycles.
バッファー	pH: 7.20 Preservative: 0.02% Sodium azide Constituents: 59% PBS, 40% Glycerol
精製度	Immunogen affinity purified
ポリ/モノ	ポリクローナル
アイソタイプ	IgG

アプリケーション

The Abpromise guarantee Abpromise保証は、次のテスト済みアプリケーションにおけるab122112の使用に適用されます

アプリケーションノートには、推奨の開始希釈率がありますが、適切な希釈率につきましてはご検討ください。

アプリケーション	Abreviews	特記事項
IHC-P		1/700. Perform heat mediated antigen retrieval with citrate buffer pH 6 before commencing with IHC staining protocol.

アプリケーション	Abreviews	特記事項
ICC/IF		Use a concentration of 1 - 4 µg/ml. Recommend PFA Fixation and Triton X-100 treatment

ターゲット情報

配列類似性	Belongs to the DZIP C2H2-type zinc-finger protein family. Contains 1 C2H2-type zinc finger.

画像

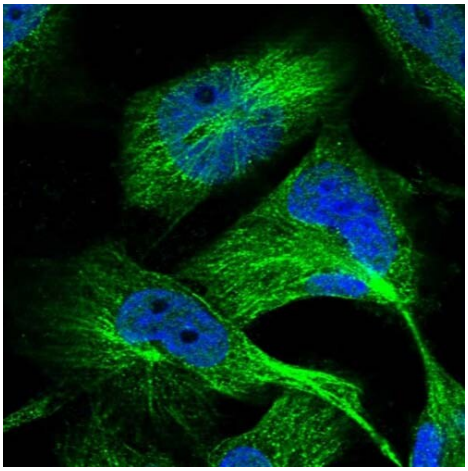

Immunocytochemistry/ Immunofluorescence - Anti-DZIP1L antibody (ab122112)

Immunofluorescent staining of Human cell line U-251MG shows positivity in nucleus but not nucleoli and cytoskeleton (microtubules). Recommended concentration of ab122112 1-4 µg/ml. Cells treated with PFA/Triton X-100.

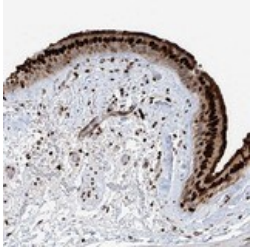

Immunohistochemistry (Formalin/PFA-fixed paraffin-embedded sections) - Anti-DZIP1L antibody (ab122112)

ab12212 at 1/700 dilution staining DZIP1L in Paraffin-embedded Human Bronchus tissue by Immunohistochemistry.

Please note: All products are "FOR RESEARCH USE ONLY. NOT FOR USE IN DIAGNOSTIC PROCEDURES"

Our Abpromise to you: Quality guaranteed and expert technical support

- Replacement or refund for products not performing as stated on the datasheet
- Valid for 12 months from date of delivery
- Response to your inquiry within 24 hours

- We provide support in Chinese, English, French, German, Japanese and Spanish
- Extensive multi-media technical resources to help you
- We investigate all quality concerns to ensure our products perform to the highest standards

If the product does not perform as described on this datasheet, we will offer a refund or replacement. For full details of the Abpromise, please visit **https://www.abcam.co.jp/abpromise** or contact our technical team.

Terms and conditions

- Guarantee only valid for products bought direct from Abcam or one of our authorized distributors