abcam

Product datasheet

Anti-ARID3A antibody ab84775

画像数 2

製品の概要

製品名	Anti-ARID3A antibody
製品の詳細	Rabbit polyclonal to ARID3A
由来種	Rabbit
アプリケーション	**適用あり:** IHC-P
種交差性	**交差種:** Human **交差が予測される動物種:** Chimpanzee, Gorilla
免疫原	Synthetic peptide corresponding to a region between residue 550 and the C terminus (residue 593) of human DRIL1 (NP_005215.1).
ポジティブ・コントロール	Human controls: Breast Carcinoma, Colon Carcinoma

製品の特性

製品の状態	Liquid
保存方法	Shipped at 4°C. Upon delivery aliquot and store at -20°C. Avoid freeze / thaw cycles.
バッファー	Preservative: 0.09% Sodium azide Constituents: 0.1% BSA, Tris buffered saline
精製度	Immunogen affinity purified
特記事項（精製）	ab84775 was affinity purified using an epitope specific to DRIL1 immobilized on solid support. Antibody concentration was determined by extinction coefficient: absorbance at 280 nm of 1.4 equals 1.0 mg of IgG.
ポリ/モノ	ポリクローナル
アイソタイプ	IgG

アプリケーション

The Abpromise guarantee **Abpromise保証は、** 次のテスト済みアプリケーションにおけるab84775の使用に適用されます

アプリケーションノートには、推奨の開始希釈率がありますが、適切な希釈率につきましてはご検討ください。

アプリケーション	Abreviews	特記事項
IHC-P		

追加情報

IHC-P: 1/100 - 1/500.
Epitope exposure is recommended.
Epitope exposure with citrate buffer will enhance staining.

Likely to work with frozen sections.

Not yet tested in other applications.
Optimal dilutions/concentrations should be determined by the end user.

ターゲット情報

機能

Transcription factor which may be involved in the control of cell cycle progression by the RB1/E2F1 pathway and in B-cell differentiation.

組織特異性

Widely expressed, with highest expression in skeletal muscle, thalamus, and colon.

配列類似性

Contains 1 ARID domain.
Contains 1 REKLES domain.

細胞内局在

Nucleus. Cytoplasm. Shuttles between nucleus and cytoplasm.

画像

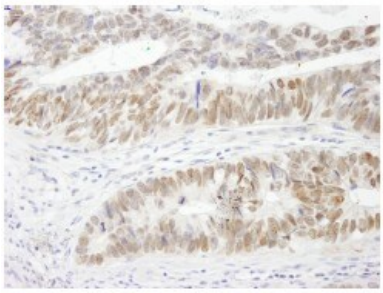

Immunohistochemistry (Formalin/PFA-fixed paraffin-embedded sections) - Anti-DRIL1 antibody (ab84775)

Staining of DRIL1 by Immunohistochemistry on a formalin fixed, paraffin embedded section of human colon carcinoma using a 1/250 dilution of ab84775. Detection: DAB staining

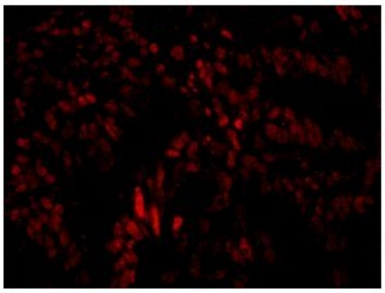

Immunohistochemistry (Formalin/PFA-fixed paraffin-embedded sections) - Anti-DRIL1 antibody (ab84775)

Staining of DRIL1 by Immunohistochemistry on a formalin fixed, paraffin embedded section of human colon carcinoma using a 1/100 dilution of ab84775. Detection: Red fluorescent goat anti-rabbit IgG highly cross adsorbed antibody used at a dilution of 1/100.

Please note: All products are "FOR RESEARCH USE ONLY. NOT FOR USE IN DIAGNOSTIC PROCEDURES"

Our Abpromise to you: Quality guaranteed and expert technical support

- Replacement or refund for products not performing as stated on the datasheet
- Valid for 12 months from date of delivery
- Response to your inquiry within 24 hours
- We provide support in Chinese, English, French, German, Japanese and Spanish
- Extensive multi-media technical resources to help you
- We investigate all quality concerns to ensure our products perform to the highest standards

If the product does not perform as described on this datasheet, we will offer a refund or replacement. For full details of the Abpromise, please visit **https://www.abcam.co.jp/abpromise** or contact our technical team.

Terms and conditions

- Guarantee only valid for products bought direct from Abcam or one of our authorized distributors