abcam

Product datasheet

Anti-BOULE/BOLL antibody ab124166

画像数 1

製品の概要

製品名	Anti-BOULE/BOLL antibody
製品の詳細	Rabbit polyclonal to BOULE/BOLL
由来種	Rabbit
アプリケーション	**適用あり:** WB
種交差性	**交差種:** Human
免疫原	Synthetic peptide conjugated to KLH, corresponding to a region within N terminal amino acids 22-51 of Human BOULE (NP_149019.1, NP_932074.1).
ポジティブ・コントロール	A549 cell lysate

製品の特性

製品の状態	Liquid
保存方法	Shipped at 4°C. Upon delivery aliquot and store at -20°C. Avoid freeze / thaw cycles.
バッファー	Preservative: 0.09% Sodium azide Constituent: 99% PBS
精製度	Immunogen affinity purified
特記事項（精製）	ab124166 was purified through a protein A column, followed by peptide affinity purification.
ポリ/モノ	ポリクローナル
アイソタイプ	IgG

アプリケーション

The Abpromise guarantee Abpromise保証は、次のテスト済みアプリケーションにおけるab124166の使用に適用されます

アプリケーションノートには、推奨の開始希釈率がありますが、適切な希釈率につきましてはご検討ください。

アプリケーション	Abreviews	特記事項
WB		1/100 - 1/500. Predicted molecular weight: 31 kDa.

ターゲット情報

ターゲット情報

機能	Probable RNA-binding protein, which may be required during spermatogenesis. May act by binding to the 3'-UTR of mRNAs and regulating their translation.
組織特異性	Testis specific. Not expressed in early embryos, primordial germ cells and spermatogonial cells. First expressed in the cytoplasm of spermatocytes and then persists through meiosis.
配列類似性	Belongs to the RRM DAZ family. Contains 1 DAZ-like domain. Contains 1 RRM (RNA recognition motif) domain.
細胞内局在	Cytoplasm.

画像

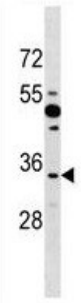

Western blot - Anti-BOULE antibody (ab124166)

Anti-BOULE/BOLL antibody (ab124166) at 1/100 dilution + A549 cell lysate at 35 µg

Predicted band size: 31 kDa

Please note: All products are "FOR RESEARCH USE ONLY. NOT FOR USE IN DIAGNOSTIC PROCEDURES"

Our Abpromise to you: Quality guaranteed and expert technical support

- Replacement or refund for products not performing as stated on the datasheet
- Valid for 12 months from date of delivery
- Response to your inquiry within 24 hours
- We provide support in Chinese, English, French, German, Japanese and Spanish
- Extensive multi-media technical resources to help you
- We investigate all quality concerns to ensure our products perform to the highest standards

If the product does not perform as described on this datasheet, we will offer a refund or replacement. For full details of the Abpromise, please visit **https://www.abcam.co.jp/abpromise** or contact our technical team.

Terms and conditions

- Guarantee only valid for products bought direct from Abcam or one of our authorized distributors