abcam

Product datasheet

Anti-BBS12 antibody ab96208

画像数 1

医薬用外劇物

製品の概要

製品名	Anti-BBS12 antibody
製品の詳細	Rabbit polyclonal to BBS12
由来種	Rabbit
アプリケーション	**適用あり:** WB
種交差性	**交差種:** Human
免疫原	Recombinant fragment, corresponding to a region within the internal sequence amino acids 401-661 of Human BBS12.
ポジティブ・コントロール	HepG2 cell lysate
特記事項	The Life Science industry has been in the grips of a reproducibility crisis for a number of years. Abcam is leading the way in addressing this with our range of recombinant monoclonal antibodies and knockout edited cell lines for gold-standard validation. Please check that this product meets your needs before purchasing. If you have any questions, special requirements or concerns, please send us an inquiry and/or contact our Support team ahead of purchase. Recommended alternatives for this product can be found below, along with publications, customer reviews and Q&As

製品の特性

製品の状態	Liquid
保存方法	Shipped at 4°C. Upon delivery aliquot and store at -20°C or -80°C. Avoid repeated freeze / thaw cycles.
バッファー	pH: 7.00 Preservative: 0.01% Thimerosal (merthiolate) Constituents: 1.21% Tris, 0.75% Glycine, 10% Glycerol (glycerin, glycerine)
精製度	Immunogen affinity purified
ポリ/モノ	ポリクローナル
アイソタイプ	IgG

アプリケーション

The Abpromise guarantee **Abpromise保証は、** 次のテスト済みアプリケーションにおけるab96208の使用に適用されます

アプリケーションノートには、推奨の開始希釈率がありますが、適切な希釈率につきましてはご検討ください。

アプリケーション	Abreviews	特記事項
WB		1/500 - 1/3000. Predicted molecular weight: 79 kDa.

ターゲット情報

機能	Probable molecular chaperone. Assists the folding of proteins upon ATP hydrolysis. As part of the BBS/CCT complex may play a role in the assembly of BBSome, a complex involved in ciliogenesis regulating transports vesicles to the cilia. Involved in adipogenic differentiation.
関連疾患	Bardet-Biedl syndrome 12
配列類似性	Belongs to the TCP-1 chaperonin family. BBS12 subfamily.
細胞内局在	Cell projection, cilium. Located within the basal body of the primary cilium of differentiating preadipocytes.

画像

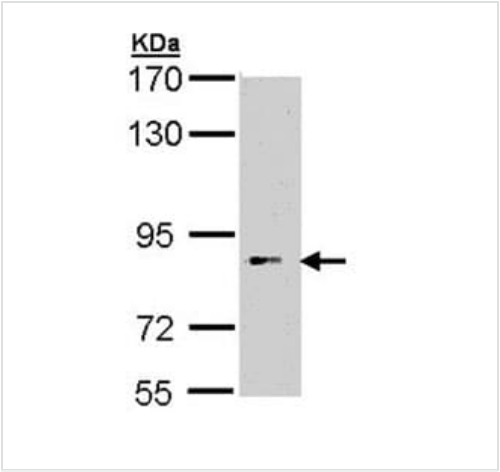

Western blot - Anti-BBS12 antibody (ab96208)

Anti-BBS12 antibody (ab96208) at 1/1000 dilution + HepG2 whole cell lysate at 30 µg

Predicted band size: 79 kDa

7.5% SDS PAGE

Please note: All products are "FOR RESEARCH USE ONLY. NOT FOR USE IN DIAGNOSTIC PROCEDURES"

Our Abpromise to you: Quality guaranteed and expert technical support

- Replacement or refund for products not performing as stated on the datasheet
- Valid for 12 months from date of delivery
- Response to your inquiry within 24 hours
- We provide support in Chinese, English, French, German, Japanese and Spanish
- Extensive multi-media technical resources to help you
- We investigate all quality concerns to ensure our products perform to the highest standards

If the product does not perform as described on this datasheet, we will offer a refund or replacement. For full details of the Abpromise, please visit **https://www.abcam.co.jp/abpromise** or contact our technical team.

Terms and conditions

- Guarantee only valid for products bought direct from Abcam or one of our authorized distributors